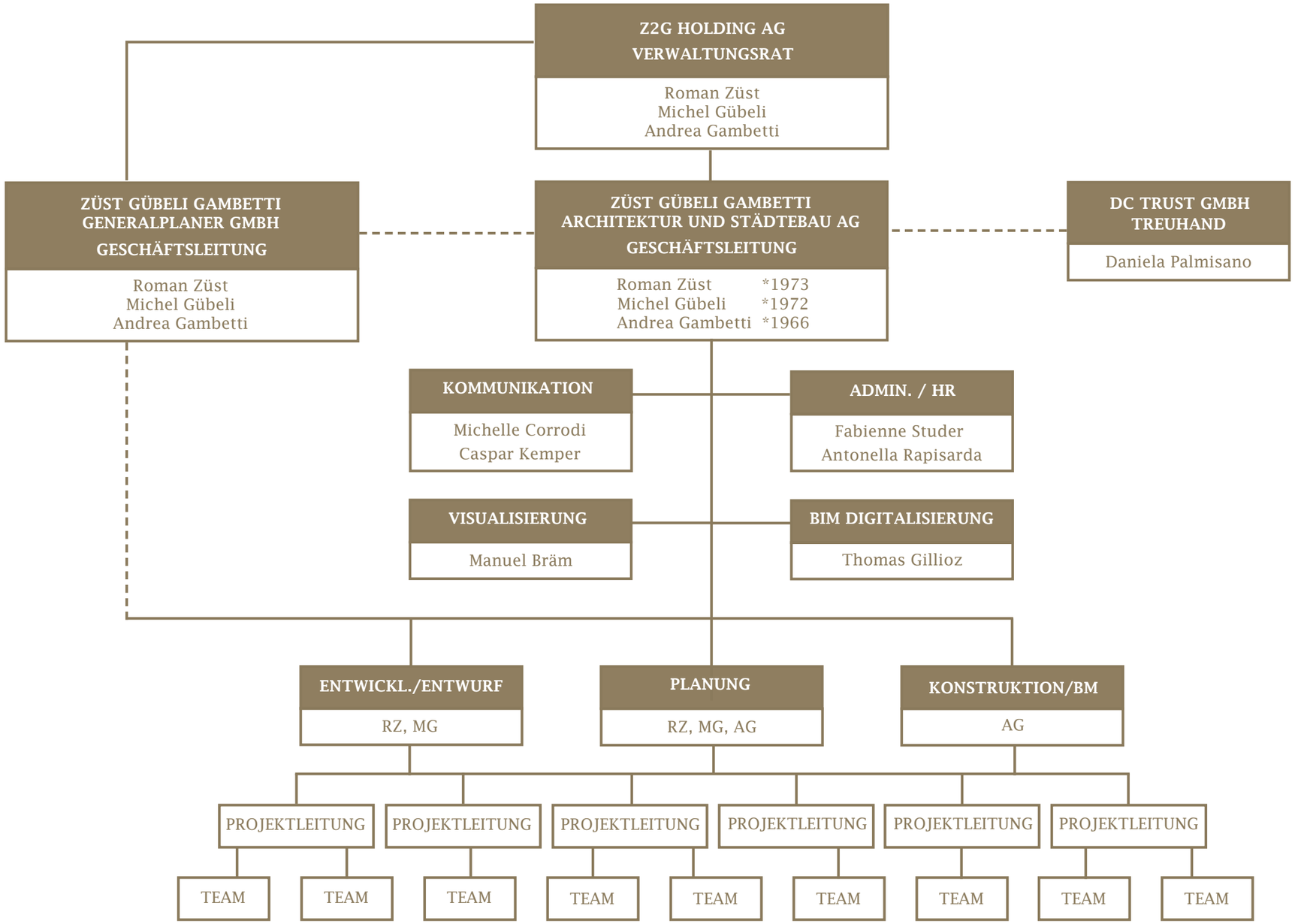


+41 44 455 37 55
WWW.Z2G.CH
LIMMATSTRASSE 65
8005 ZÜRICH
ARCHITEKTUR
UND STÄDTEBAU AG
ZÜST GÜBELI GAMBETTI